



challenging new frontiers
a voyage beyond excellence

MP PROWESS

AHTS / 8160 BHP / DP2 / FIFI 1



VESSEL INFORMATION

| | |
|-----------------|---|
| Ownership | Marco Polo Offshore (III) Pte Ltd |
| Flag | Singapore |
| Builder | PT Marco Polo Shipyard - Batam |
| Year Built | 2014 |
| Call Sign | 9V2568 |
| Official Number | 399179 |
| IMO Number | 9725811 |
| CLASS | ABS |
| Notations | ⚡A1, Towing Vessel, AH, Fire Fighting Vessel Class 1, Offshore Support Vessel, SPS, Supply, (E), ⚡AMS, ⚡DPS-2 |

| PRINCIPAL PARTICULARS | | PROPULSION SYSTEM | | DECK MACHINERY | |
|---|---|---|--|-------------------------------|--|
| Length Overall | 70.30 m | Main Engine | 2 x MAK 9M25, 4080BHP each @750rpm | Anchors | Anchors – 2 x HHP AC-14, 1980kg each |
| Length (BP) | 68.30 m | CPP (Berg Prop.) | 2 x 4 bladed CPP in Nozzles | Chain Cables | 467.5m ø40mm, Gr.3a |
| Beam Moulded | 16.60 m | Bow Thruster | 2 x Kawasaki CPP tunnel thruster, 700KW, 10.7T | Windlass (ZICOM) | 1 set electro-hydraulic 11 MT @ 12m/min |
| Depth Moulded | 6.80 m | Stern Thruster | 2 x Kawasaki CPP tunnel thruster, 400KW, 6.2T | Tugger Winch | 2 x 10 MT @ 15 m/min |
| Draft (Design) | 5.50 m | Rudder | 2xhigh-lift type (Becker) | Vert. Capstan | 2 x 5 MT @0-15 m/min |
| Draft (Max) | 5.80 m | Steering Gear | Ram type (Jastram) | Rope Reel | Cap.– 1500m x ø64mm |
| Deadweight at max draft | 2300 MT | GENERATORS | | Deck Crane | 1 x electro-hydraulic, SWL 5 MT @12m |
| GRT/NRT | 2562 / 768 | Shaft Alternator | 2 x 1600KW, 440V, 3ph, 60Hz | DP SYSTEM | |
| Deck area | 495 m2 | Main Genset | 2 x CAT C18, each 550KW, 440V, 3ph, 60Hz | DP-2 (Kongsberg) with Cyscan | |
| Deck Strength | 7.5 MT per sq.m. | Emergency Genset | 1 x CAT C4.4, 238KW, 440V, 3ph, 60Hz | TANK CAPACITIES (100%) | |
| Deck Carrying Capacity | 800 MT minimum | Electrical Sockets: | 4x440V,60Hz, 4x415V,50Hz 4x220V,60Hz, 4x215V,50Hz | Fuel Oil | 823.6 m3 |
| SPEED | | TOWING & ANCHOR HANDLING EQUIPMENT | | Potable Water | 553.6 m3 |
| Service Speed | 12 knots | Towing/Anchor Handling Winch | ZICOM electro-hydraulic waterfall type double drum Brake Holding – 300 MT Line Pull – 250 MT | Drill/FW/BallastWater | 797.3 m3 |
| Maximum Speed | 14.0 knots | Towing Drum Cap. | 1500m x ø64mm | OBM/Base Oil | 375.6 m3 (2362 bbls) |
| BOLLARD PULL | | AH Drum Cap. | 1500m x ø64mm | Rig Chain Lockers | 156.8 m3 |
| Bollard Pull | 120.05 MT | Towing Pins | 1 set @ SWL 320 MT (KARMOY) | Brine | 375.6 (Mud Tanks) + 156.8 (RCL) = 532.4 m3 |
| ACCOMMODATION | | KARM FORK | 2 units KARM FORK, SWL 300 MT | Dry Bulk Cargo Tanks | 220 m3 (4 x 2000 cu.ft = 8000 cu.ft) |
| 6 x 1-berth cabins | 6 | Stern Roller | L4.5m x ø1.8m, SWL 450MT | Foam tank | 20.5 m3 |
| 3 x 2-berth cabins | 6 | MISCELLANEOUS | | Dispersant tank | 20.5 m3 |
| 6 x 4-berth cabins | 24 | Oily Water Separator | 1 x OWS (Cap. 1 m3/hr) | Bilge Holding tank | 6.4 m3 |
| Total: | 36 (fully air-con) | Sewage Treatment Plant | 1 x STP (Cap. 40 men) | PUMP CAPACITIES | |
| Complement | 14 | Water Maker | 1 x 8 MT/day | Cargo Fuel Oil Pump | 1 x 150 m3/hr @90m |
| LIFE SAVING EQUIPMENT | | | | Potable Water Pump | 1 x 150 m3/hr @90m |
| Inflatable liferaft | 6 x 25-men | | | Drill Water Pump | 1 x 150 m3/hr @90m |
| Rescue boat | 1 x 6-men semi-rigid, c/w 25HP outboard motor, davit-launched | | | Liquid Mud/Base Oil Pump | 2 x 100 m3/hr @80m |
| FIRE-FIGHTING & ANTI-POLLUTION EQUIPMENT | | | | Cargo Brine Pump | 1 x 100 m3/hr @80m |
| FiFi Class 1 with Water Spray | | | | Dry Bulk Discharge Rate | 80 m3/hr @60m |
| Pump | 2 x 1650 m3/hr | | | | |
| Monitor | 2 x 1200 m3/hr, 12 bar, 120m, remote cntrl. | | | | |
| Oil Dispersant System | 2 x 6m spray boom with nozzles | | | | |

Particulars believed to be correct but not guaranteed. All figures given are approximate only. Owners reserve the right to amend the specifications without notice.

MARCO POLO MARINE LIMITED | 66 Kallang Pudding Road, Hor Kew Business Centre #05-01 Singapore 349324 | Tel: 6741-2545 Fax: 6659-4685 |

www.marcopolomarine.com.sg

For enquiries: ops.offshore@marcopolomarine.com.sg

GENERAL ARRANGEMENT

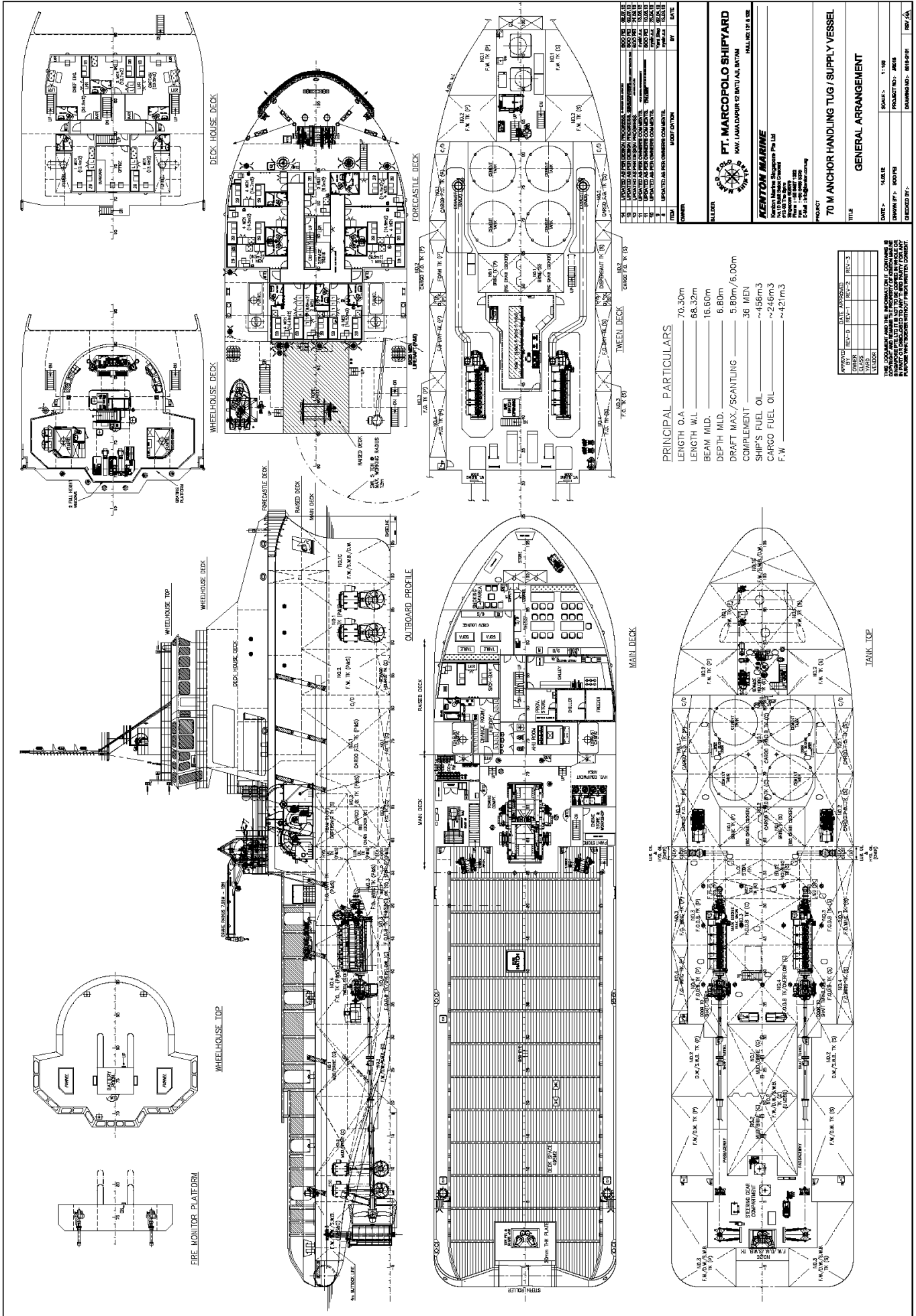

| NO. | REVISION | DATE | BY |
|-----|----------------------------------|------|----|
| 1 | ISSUED AS PER GENERAL PROVISIONS | | |
| 2 | ISSUED AS PER DESIGN PROVISIONS | | |
| 3 | ISSUED AS PER DESIGN PROVISIONS | | |
| 4 | ISSUED AS PER DESIGN PROVISIONS | | |
| 5 | ISSUED AS PER DESIGN PROVISIONS | | |
| 6 | ISSUED AS PER OWNER COMMENTS | | |
| 7 | ISSUED AS PER OWNER COMMENTS | | |
| 8 | ISSUED AS PER OWNER COMMENTS | | |
| 9 | ISSUED AS PER OWNER COMMENTS | | |
| 10 | ISSUED AS PER OWNER COMMENTS | | |

PT. MARCOPOLO SHIPYARD
KAW. JAMADIKUR 12 BANTU ALI, BATUMI

KENTON MARINE
Kenton Marine Shipyard Pte Ltd
110, 112, 114, 116, 118, 120, 122, 124, 126, 128, 130, 132, 134, 136, 138, 140, 142, 144, 146, 148, 150, 152, 154, 156, 158, 160, 162, 164, 166, 168, 170, 172, 174, 176, 178, 180, 182, 184, 186, 188, 190, 192, 194, 196, 198, 200, 202, 204, 206, 208, 210, 212, 214, 216, 218, 220, 222, 224, 226, 228, 230, 232, 234, 236, 238, 240, 242, 244, 246, 248, 250, 252, 254, 256, 258, 260, 262, 264, 266, 268, 270, 272, 274, 276, 278, 280, 282, 284, 286, 288, 290, 292, 294, 296, 298, 300, 302, 304, 306, 308, 310, 312, 314, 316, 318, 320, 322, 324, 326, 328, 330, 332, 334, 336, 338, 340, 342, 344, 346, 348, 350, 352, 354, 356, 358, 360, 362, 364, 366, 368, 370, 372, 374, 376, 378, 380, 382, 384, 386, 388, 390, 392, 394, 396, 398, 400, 402, 404, 406, 408, 410, 412, 414, 416, 418, 420, 422, 424, 426, 428, 430, 432, 434, 436, 438, 440, 442, 444, 446, 448, 450, 452, 454, 456, 458, 460, 462, 464, 466, 468, 470, 472, 474, 476, 478, 480, 482, 484, 486, 488, 490, 492, 494, 496, 498, 500, 502, 504, 506, 508, 510, 512, 514, 516, 518, 520, 522, 524, 526, 528, 530, 532, 534, 536, 538, 540, 542, 544, 546, 548, 550, 552, 554, 556, 558, 560, 562, 564, 566, 568, 570, 572, 574, 576, 578, 580, 582, 584, 586, 588, 590, 592, 594, 596, 598, 600, 602, 604, 606, 608, 610, 612, 614, 616, 618, 620, 622, 624, 626, 628, 630, 632, 634, 636, 638, 640, 642, 644, 646, 648, 650, 652, 654, 656, 658, 660, 662, 664, 666, 668, 670, 672, 674, 676, 678, 680, 682, 684, 686, 688, 690, 692, 694, 696, 698, 700, 702, 704, 706, 708, 710, 712, 714, 716, 718, 720, 722, 724, 726, 728, 730, 732, 734, 736, 738, 740, 742, 744, 746, 748, 750, 752, 754, 756, 758, 760, 762, 764, 766, 768, 770, 772, 774, 776, 778, 780, 782, 784, 786, 788, 790, 792, 794, 796, 798, 800, 802, 804, 806, 808, 810, 812, 814, 816, 818, 820, 822, 824, 826, 828, 830, 832, 834, 836, 838, 840, 842, 844, 846, 848, 850, 852, 854, 856, 858, 860, 862, 864, 866, 868, 870, 872, 874, 876, 878, 880, 882, 884, 886, 888, 890, 892, 894, 896, 898, 900, 902, 904, 906, 908, 910, 912, 914, 916, 918, 920, 922, 924, 926, 928, 930, 932, 934, 936, 938, 940, 942, 944, 946, 948, 950, 952, 954, 956, 958, 960, 962, 964, 966, 968, 970, 972, 974, 976, 978, 980, 982, 984, 986, 988, 990, 992, 994, 996, 998, 1000

PRINCIPAL PARTICULARS

LENGTH O.A. 70,30m
 LENGTH W.L. 66,32m
 BEAM MLD. 16,60m
 DEPTH MLD. 8,80m
 DRAFT MAX./SCANTLING 5,80m/6,00m
 COMPLIMENT 36 MEN
 SHIP'S FUEL OIL ~456m3
 CARGO FUEL OIL ~246m3
 F.W ~421m3

| NO. | REVISION | DATE | BY |
|-----|----------------------------------|------|----|
| 1 | ISSUED AS PER GENERAL PROVISIONS | | |
| 2 | ISSUED AS PER DESIGN PROVISIONS | | |
| 3 | ISSUED AS PER DESIGN PROVISIONS | | |
| 4 | ISSUED AS PER DESIGN PROVISIONS | | |
| 5 | ISSUED AS PER DESIGN PROVISIONS | | |
| 6 | ISSUED AS PER OWNER COMMENTS | | |
| 7 | ISSUED AS PER OWNER COMMENTS | | |
| 8 | ISSUED AS PER OWNER COMMENTS | | |
| 9 | ISSUED AS PER OWNER COMMENTS | | |
| 10 | ISSUED AS PER OWNER COMMENTS | | |

GENERAL ARRANGEMENT

DATE: 14.08.22
 DRAWN BY: MDT/MS
 CHECKED BY: MDT/MS
 DRAWING NO.: 400/001

THIS DRAWING IS THE PROPERTY OF KENTON MARINE SHIPYARD. IT IS TO BE USED ONLY FOR THE PROJECT AND NOT TO BE REPRODUCED OR COPIED IN ANY FORM OR BY ANY MEANS WITHOUT THE WRITTEN PERMISSION OF KENTON MARINE SHIPYARD.