



*challenging new frontiers
a voyage beyond excellence*

BINA MARINE 108 – 240' x 70' x 16'



<u>VESSEL INFORMATION</u>	
Flag / Port of Registry	Singapore
Builder	PT. Marco Polo Shipyard
Year Built	Sept. 2012
Official No.	398242
Class	GL
Notation	100A5 Pontoon
<u>PRINCIPAL PARTICULARS</u>	
Length Overall	240' (73.15 M)
Breadth Moulded	70' (21.34 M)
Depth Moulded	16' (4.88M)
Draft (Summer)	3.93M (Moulded)
GRT / NT	1833T
NT	550T
Deadweight	4716.859T
Light Ship weight	681.224T
Loaded Displacement	5398.083T
Side Board Height	2.45M
Deck Loading	7.5MT/M ²
Ramp Door	Fitted

Particulars believed to be correct but not guaranteed. All figures given are approximate only. Owners reserve the right to amend the specifications without notice.

MARCO POLO MARINE LIMITED 66 Kallang Pudding Road Hor Kew Business Centre #05-01 Singapore 349324 Tel: 6741-2545 Fax: 66594612

Email: ops.shipping@marcopolomarine.com.sg www.marcopolomarine.com.sg

1 2 3 4 5 6 7 8

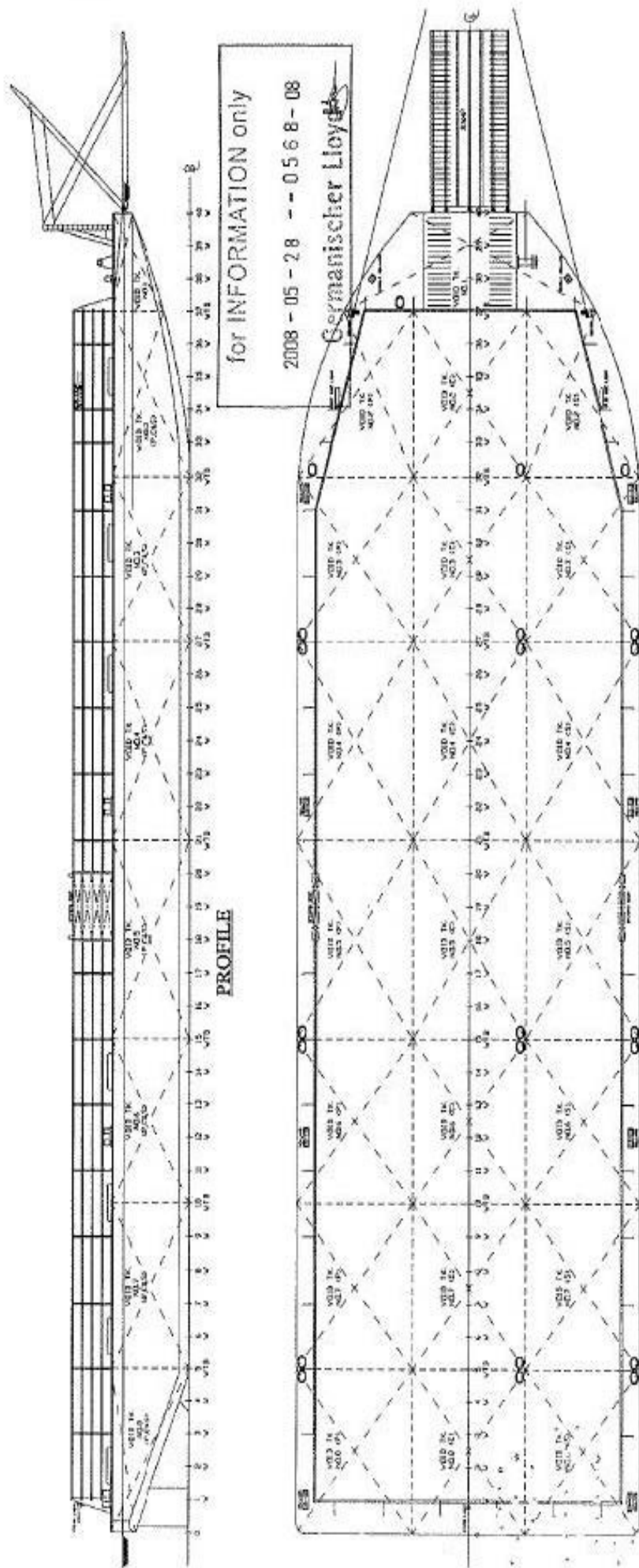

for INFORMATION only
 2008 - 05 - 28 -- 0568-08
 Germanischer Lloyd

PROFILE

MAIN DECK

PRINCIPAL PARTICULARS:-
 LENGTH OVERALL, LDA - 240' (73.152 M)
 BREADTH MLD, B - 70' (21.336 M)
 DEPTH MLD, D - 16' (4.877 M)
 DECK LEADING - 7.5 T/H²
 FRAME SPACING - 6'-0" (1.8288 M)

REV	DETAILS OF MODIFICATION	DRAWN	CHECKED	APPROVED	DATE
001					
002					
003					
004					
005					
006					
007					
008					
009					
010					
011					
012					
013					
014					
015					
016					
017					
018					
019					
020					
021					
022					
023					
024					
025					
026					
027					
028					
029					
030					
031					
032					
033					
034					
035					
036					
037					
038					
039					
040					
041					
042					
043					
044					
045					
046					
047					
048					
049					
050					
051					
052					
053					
054					
055					
056					
057					
058					
059					
060					
061					
062					
063					
064					
065					
066					
067					
068					
069					
070					
071					
072					
073					
074					
075					
076					
077					
078					
079					
080					
081					
082					
083					
084					
085					
086					
087					
088					
089					
090					
091					
092					
093					
094					
095					
096					
097					
098					
099					
100					

240' X 70' X 16'
 DECK CARGO BARGE

GENERAL ARRANGEMENT

TL DESIGN SERVICES
 MAILING ADDRESS: S.L. O'NEILL, TECH 401-04
 LINDSEY B. FOX BERRY DISCOUNT STORES
 1-MAIL ADDRESS: tla@tyl.com

THIS DRAWING/DOCUMENT AND THE INFORMATION CONTAINED HEREIN ARE SUPPLIED ON THE UNDERSTANDING THAT THE USER SHALL BE THE SOLE RESPONSIBLE PARTY FOR THE PROPER USE OF THIS DRAWING/DOCUMENT AND THE INFORMATION CONTAINED HEREIN. THIS DRAWING/DOCUMENT SHALL NOT BE USED OR REPRODUCED IN WHOLE OR IN PART WITHOUT PERMISSION IN WRITING.

OWNER	GERMANISCHER LLOYD (GL)
DESIGNER	TL DESIGN SERVICES
DATE	2008-05-28
SCALE	1:225
PROJECT NO.	TL-0402-08-H1
DRAWING NO.	00
DATE	2008-05-28

1 2 3 4 5 6 7 8